

APPLICATION TO INSTALL PRIVATE LINE

DATE: _____

TO THE COMMISSIONERS COURT OF BROWN COUNTY,

Application is hereby made by JASON FLIPPEN CTTC, to install a buried X or aerial water telephone X electric gas line within the right-of-way and/or across a county road in Brown County, Texas, as follows:

Precinct # 1 Location: Along CR 214 This will involve a bore X or cut .

The location and description of the proposed line and associated appurtenances is more fully shown by the plat of such line attached to this application. The line will be constructed and maintained on the County right-of-way in accordance with governing laws. And installed at a depth of 24" to 30" below the lowest level of the bar ditch.

The applicant agrees to remove or relocate such fixtures at his own expense so as to permit the widening or changing of traffic lanes or reconstruction of the roadbed. Such removal or relocation shall be within 30 days of written notice specifying the fixtures to be moved and indicate the place on the roadway to which they shall be replaced.

Notwithstanding any other provision contained herein, it is expressly understood that tender of this notice by the undersigned does constitute a waiver, surrender, abandonment or impairment of any property rights, franchise, easement, license, authority, permission, privilege or right now granted by law or may be granted in the future and any provision of provisions so construed shall be null and void.

The Commissioner of the above precinct will be notified of the time and date of installation at least 24 hours in advance.

This permit will become null and void if work is not completed within 90 days from date of acceptance by the Brown County Commissioners Court.

I certify that the above-proposed installation will not impair or harm the ingress and egress of adjacent landowners.

Construction of this line will begin on or after the 1st day of July, 2025

By CTTC

Address _____

Phone _____

June 16, 2025
(Exhibit #5)

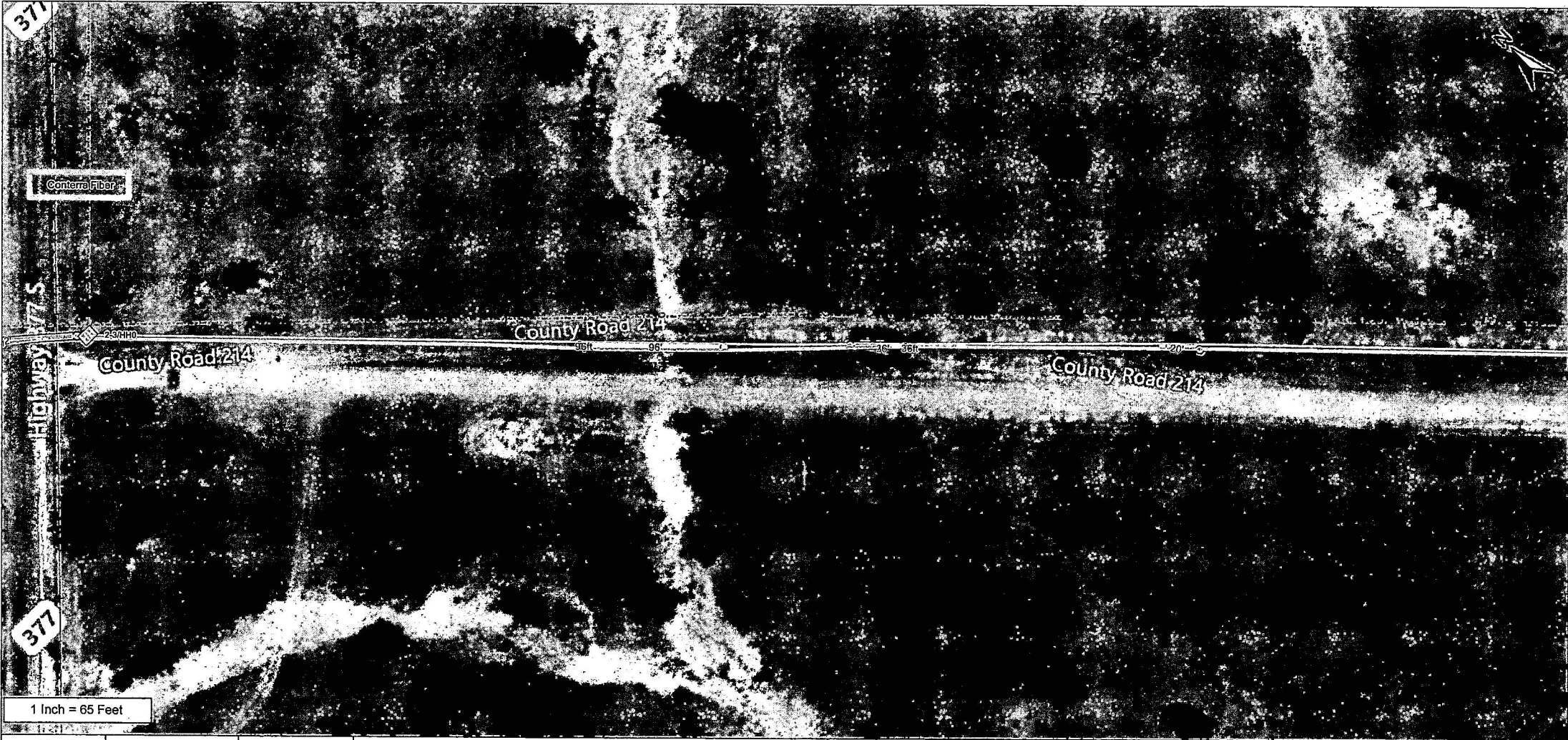

From	To	PType	Units	Feet	Remarks	As Staked
(X@601-10L-2X1)	MERCURYCO: 2-3/HH0	BHF(SIP)(30x48x30)	BMPD(3x)1.25	113		CENTRAL TX TELEPHONE COOPERATIVE Name: 2-0(S1)PRE WO: Mercury Proposed Exch: MERCURY-EXC State: Texas County: Brown Section: 0 Route: Winchell Rt2 Staked By: DM Date: 5/15/2025
						Sheet 1 of 1

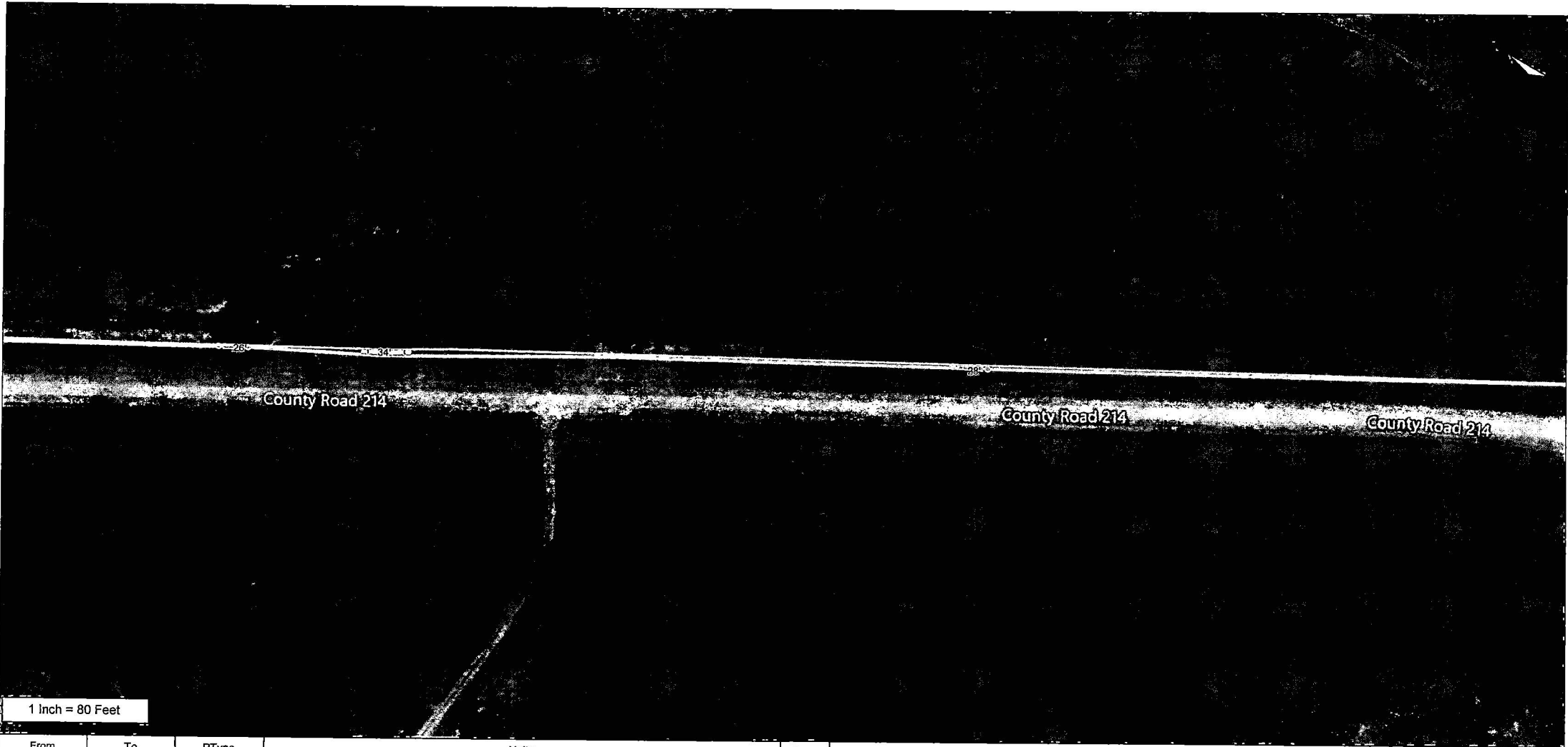

From	To	PType	Units	Feet	Remarks
------	----	-------	-------	------	---------

As Staked	
CENTRAL TX TELEPHONE COOPERATIVE	
Name: 2-0(S2)PRE	
WO: Mercury Proposed	
Exch: MERCURY-EXC	
State: Texas	
County: Brown	
Section: 0 Route: Winchell Rt2	
Staked By: DM Date: 5/15/2025	
Sheet	2 of

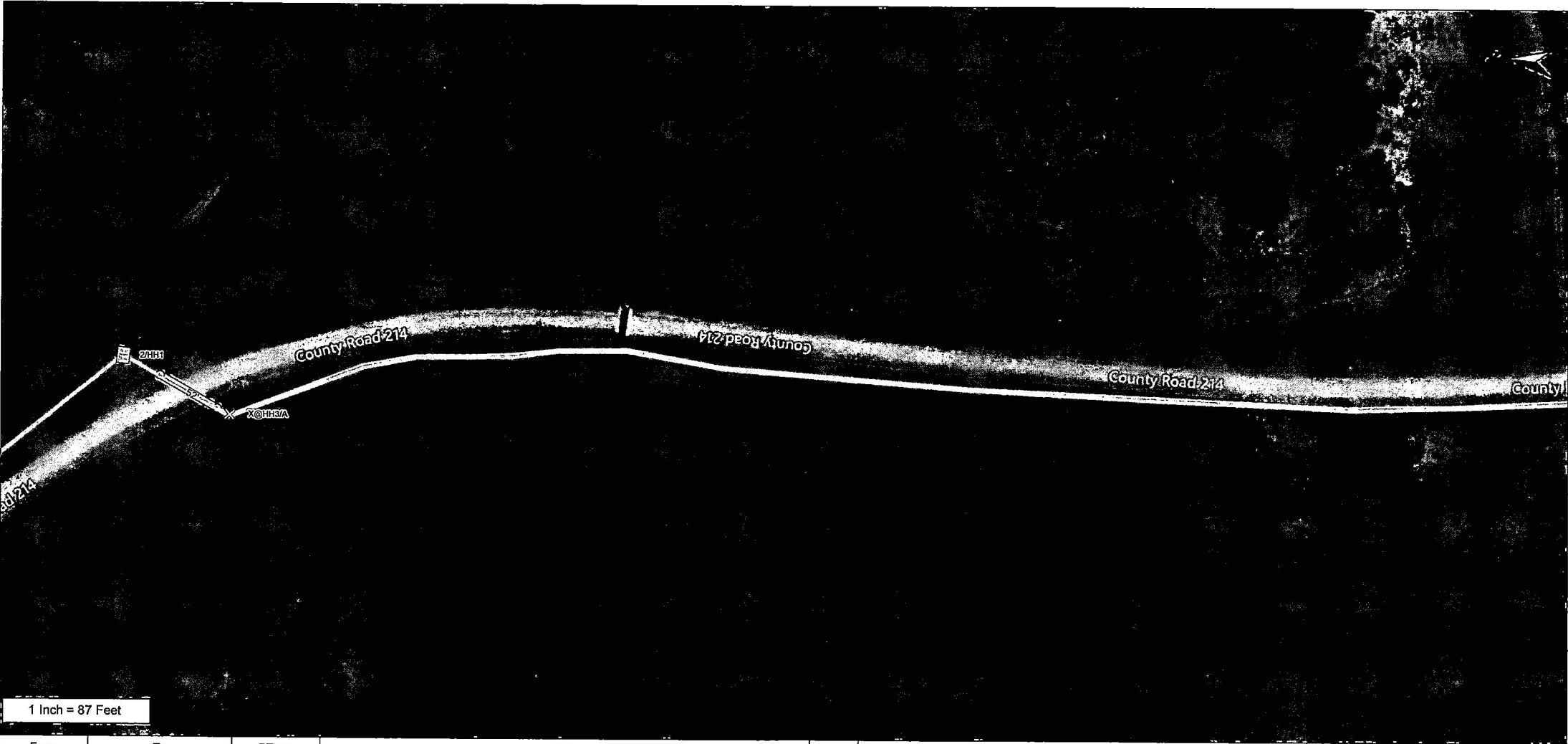

From	To	PType	Units	Feet	Remarks
(2-3/HH0)	MERCURYCO: 2/HH1	BHF(30x48x30)	BFO 48l	2440	
	MERCURYCO: 2/HH1		BMPD(2x)1.25	2320	
2/HH1	MERCURYCO: X@HH3/A		BMPD(3x)1.25	108	

As Staked	
CENTRAL TX TELEPHONE COOPERATIVE	
Name: 2-0(S3)PRE	
WO: Mercury Proposed	
Exch: MERCURY-EXC	
State: Texas	
County: Brown	
Section: 0	Route: Winchell R12
Staked By: DM Date: 5/15/2025	
Sheet 3	of 3

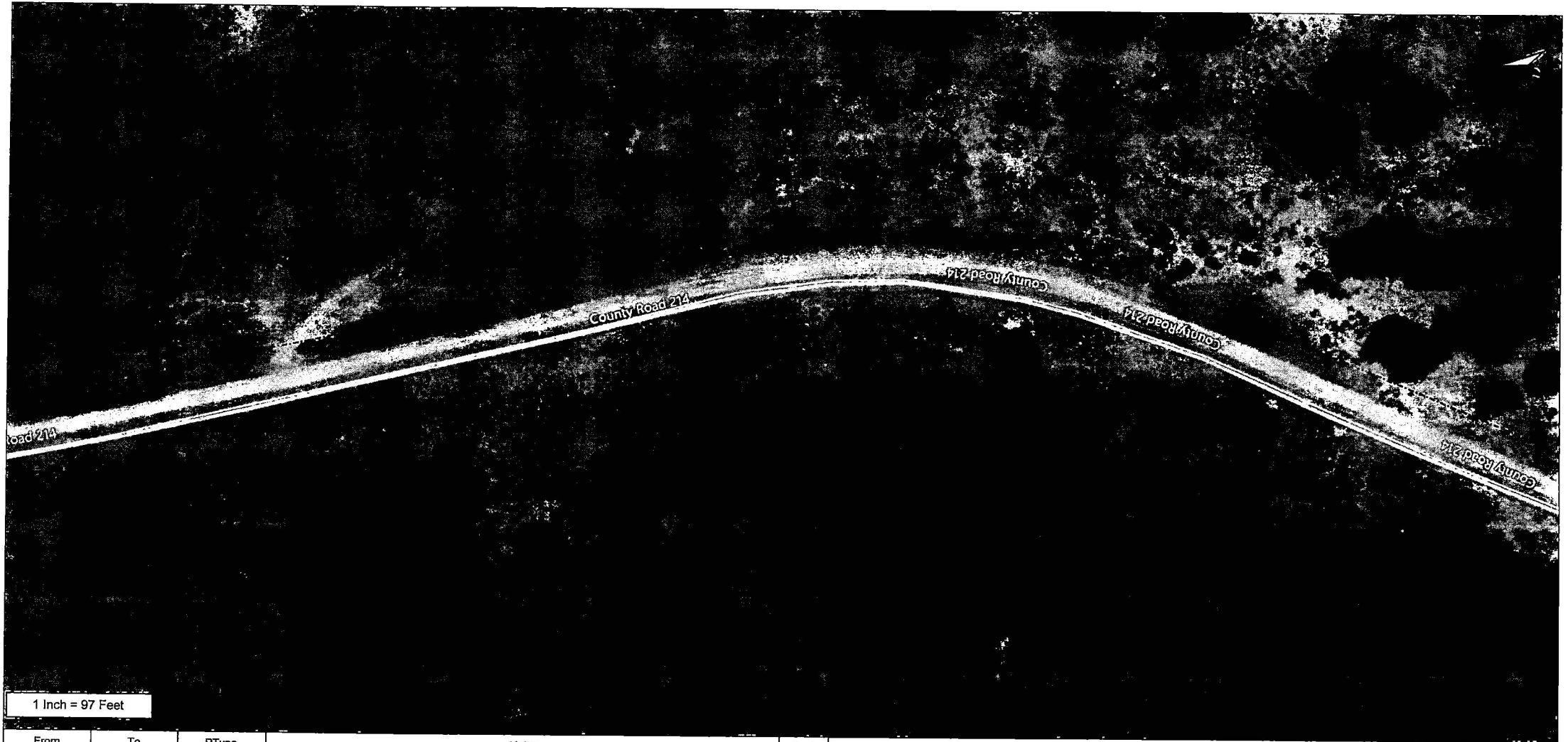

From	To	PType	Units	Feet	Remarks
------	----	-------	-------	------	---------

As Staked	
CENTRAL TX TELEPHONE COOPERATIVE	
Name: 2-0(S4)PRE	
VVO: Mercury Proposed	
Exch: MERCURY-EXC	
State: Texas	
County: Brown	
Section: 0 Route: Winchell R12	
Staked By: DM Date: 5/15/2025	
Sheet	4 of



From	To	PType	Units	Feet	Remarks
------	----	-------	-------	------	---------

As Staked	
CENTRAL TX TELEPHONE COOPERATIVE	
Name: <u>2-0(S5)PRE</u>	
WO: <u>Mercury Proposed</u>	
Exch: <u>MERCURY-EXC</u>	
State: <u>Texas</u>	
County: <u>Brown</u>	
Section: <u>0</u>	Route: <u>Winchell Rt2</u>
Staked By: <u>DM</u> Date: <u>5/15/2025</u>	
Sheet	5 of

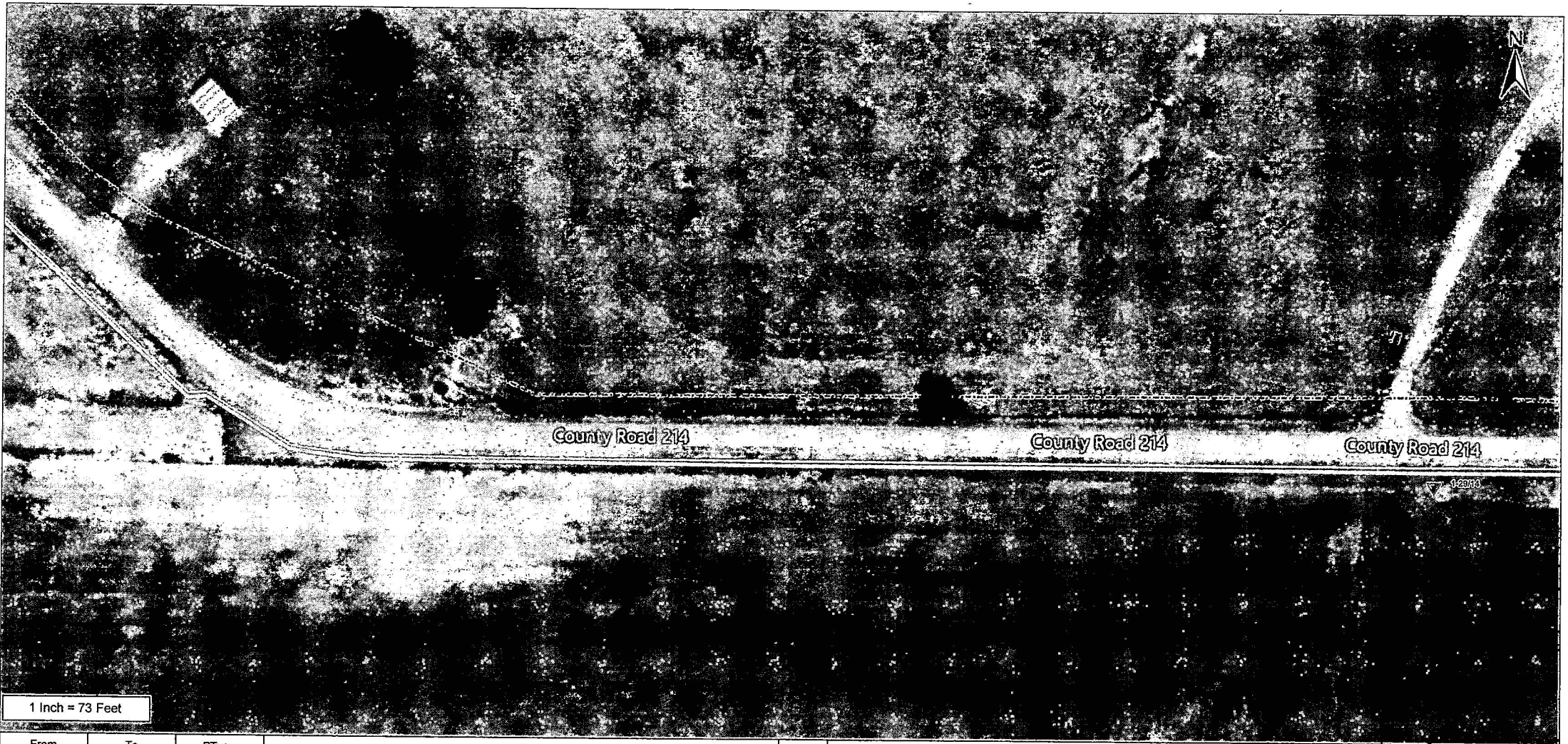

From	To	PType	Units	Feet	Remarks
------	----	-------	-------	------	---------

As Staked	
CENTRAL TX TELEPHONE COOPERATIVE	
Name: 2-0(S6)PRE	
WO: Mercury Proposed	
Exch: MERCURY-EXC	
State: Texas	
County: Brown	
Section: 0 Route: Winchell R12	
Staked By: DM Date: 5/15/2025	
Sheet	0 of

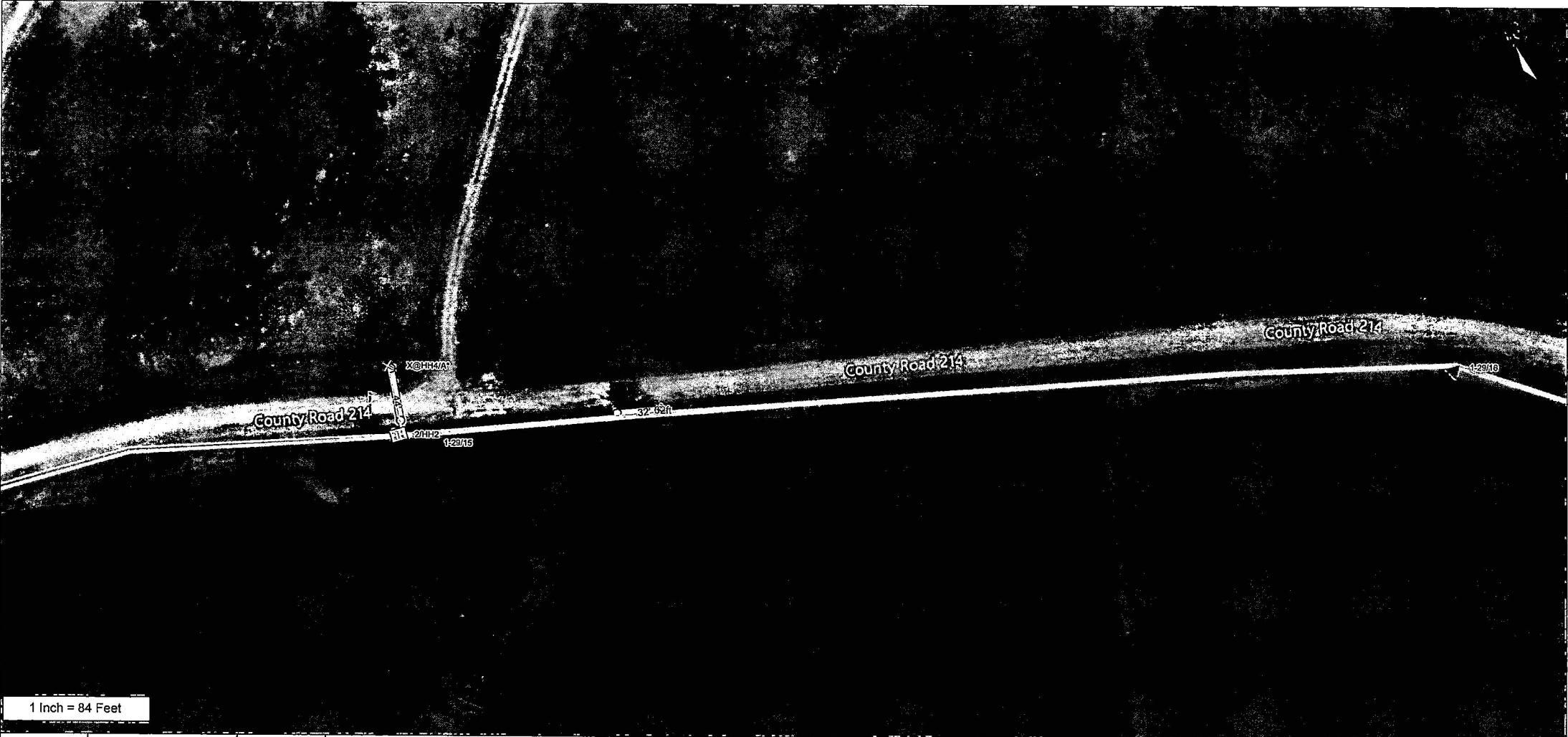

From	To	PType	Units	Feet	Remarks
(2/HH1)	MERCURYCO: 2/HH2	BHF(30x48x30)	BFO 48	6374	
(X@HH3/A)	MERCURYCO: 2/HH2		BMPD(2x)1.25	6146	
X@HH4/A*	MERCURYCO: 2/HH2		BMPD(2x)1.25	60	
	MERCURYCO: X@HH4/A*				

As Staked	
CENTRAL TX TELEPHONE COOPERATIVE	
Name: 2-0(S7)PRE	
WC: Mercury Proposed	
Exch: MERCURY-EXC	
State: Texas	
County: Brown	
Section: 0	Route: Winchell Rt2
Staked By: DM Date: 5/15/2025	
Sheet	7 of

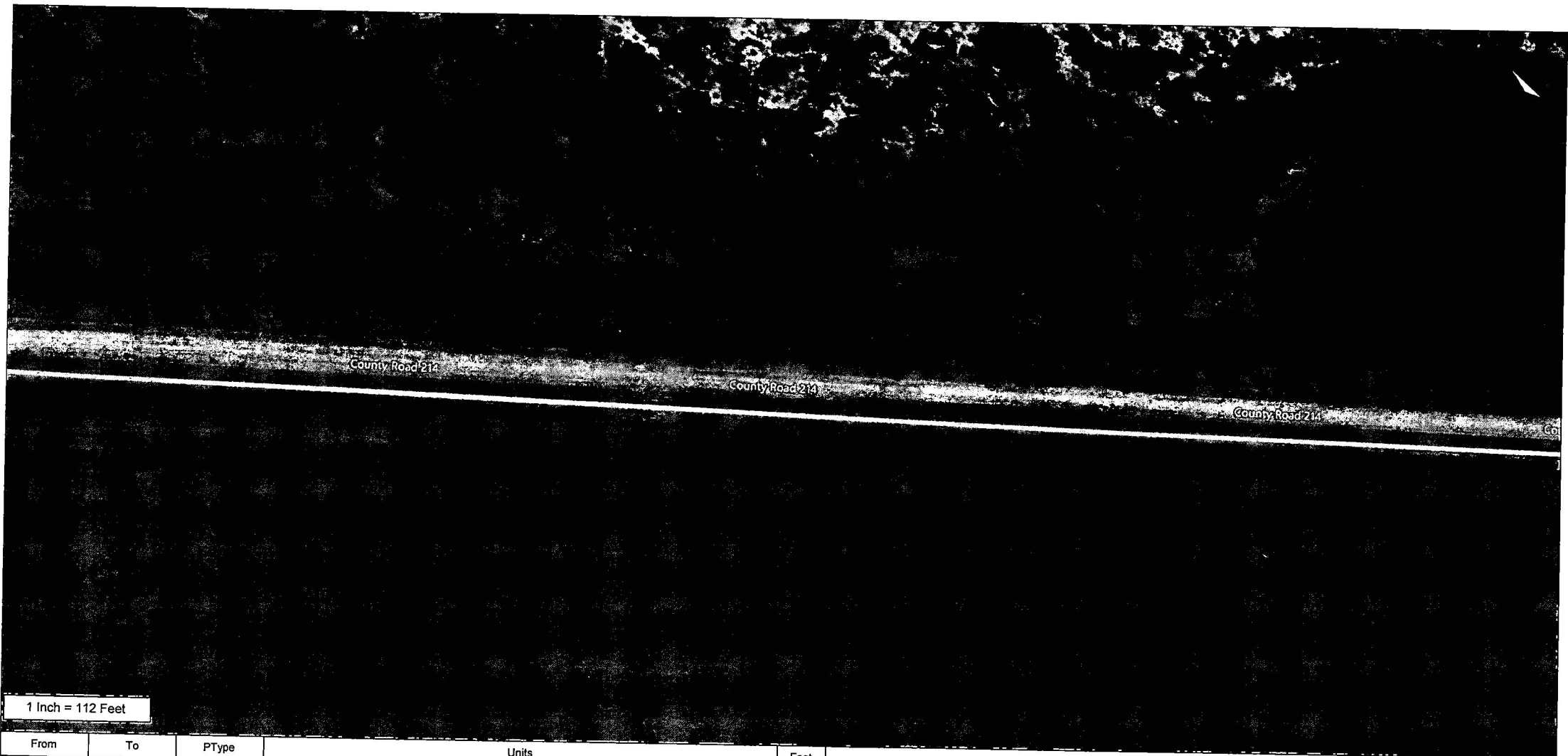

From	To	PType	Units	Feet	Remarks
------	----	-------	-------	------	---------

As Staked	
CENTRAL TX TELEPHONE COOPERATIVE	
Name: 2-0(S8)PRE	
WO: Mercury Proposed	
Exch: MERCURY-EXC	
State: Texas	
County: Brown	
Section: 2 Route: Winchell Rt2	
Staked By: DM Date: 5/15/2025	
Sheet	8 of

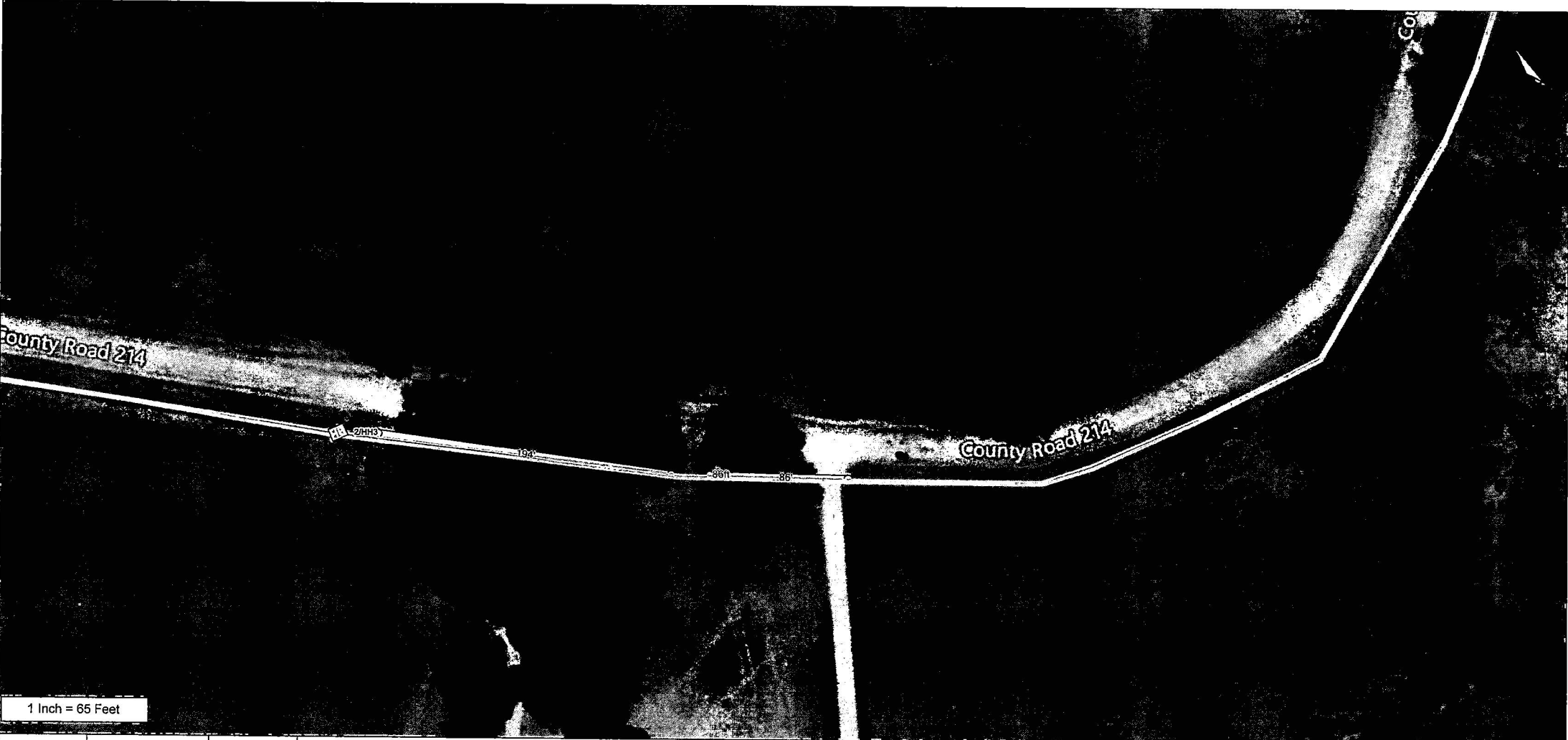

1 Inch = 65 Feet

From	To	PType	Units	Feet	Remarks	As Staked
(2/HH2)	MERCURYCO: 2/HH3	BHF(30x48x30)	BFO 48I	3094		CENTRAL TX TELEPHONE COOPERATIVE
	MERCURYCO: 2/HH3		BMPD(2x)1.25	2974		Name: 2-0(S9)PRE WO: Mercury Proposed Exch: MERCURY-EXC State: Texas County: Brown Section: 0 Route: Winchell Rt2 Staked By: DM Date: 5/15/2025
						Sheet 9 of



From	To	PType	Units	Feet	Remarks
------	----	-------	-------	------	---------

As Staked	
CENTRAL TX TELEPHONE COOPERATIVE	
Name: 2-0(S10)PRE	
WO: Mercury Proposed	
Exch: MERCURY-EXC	
State: Texas	
County: Brown	
Section: 0	Route: Winchell Rt2
Staked By: DM	
Date: 5/15/2025	
Sheet	10 of



From	To	PType	Units	Feet	Remarks
(2/HH3)	MERCURYCO: 2/HH4	BHF(30x48x30)	BFO 48l	2934	
	MERCURYCO: 2/HH4		BMPD(2x)1.25	2814	

As Staked	
CENTRAL TX TELEPHONE COOPERATIVE	
Name: 2-0(S11)PRE	
WO: Mercury Proposed	
Exch: MERCURY-EXC	
State: Texas	
County: Brown	
Section: 0 Route: Winchell R12	
Staked By: DM Date: 5/15/2025	
Sheet	11 of

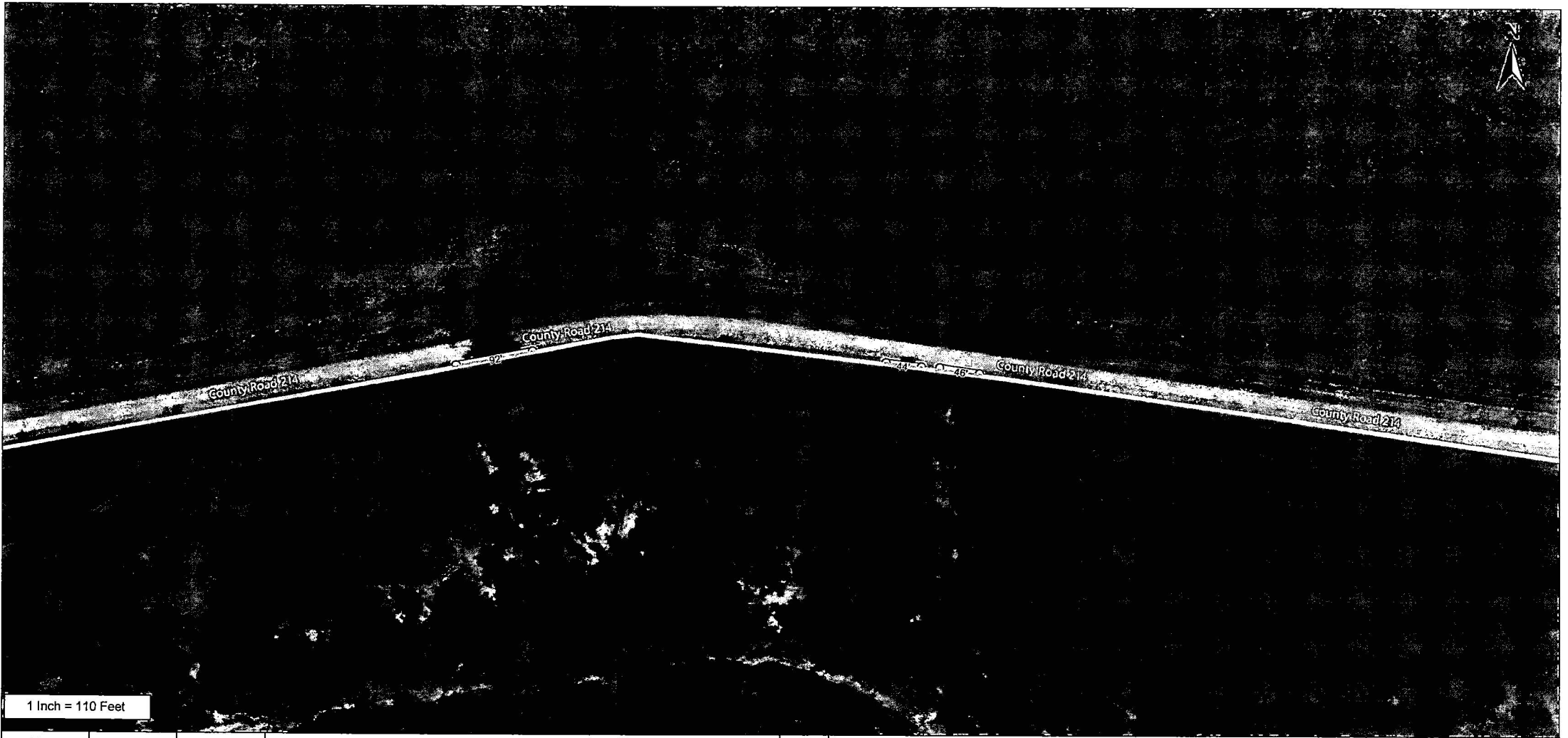

From	To	PType	Units	Feet	Remarks
------	----	-------	-------	------	---------

As Staked	
CENTRAL TX TELEPHONE COOPERATIVE	
Name: 2-0(S12)PRE	
WO: Mercury Proposed	
Exch: MERCURY-EXC	
State: Texas	
County: Brown	
Section: 0	Route: Winchell Rt2
Staked By: DM Date: 5/15/2025	
Sheet	12 of

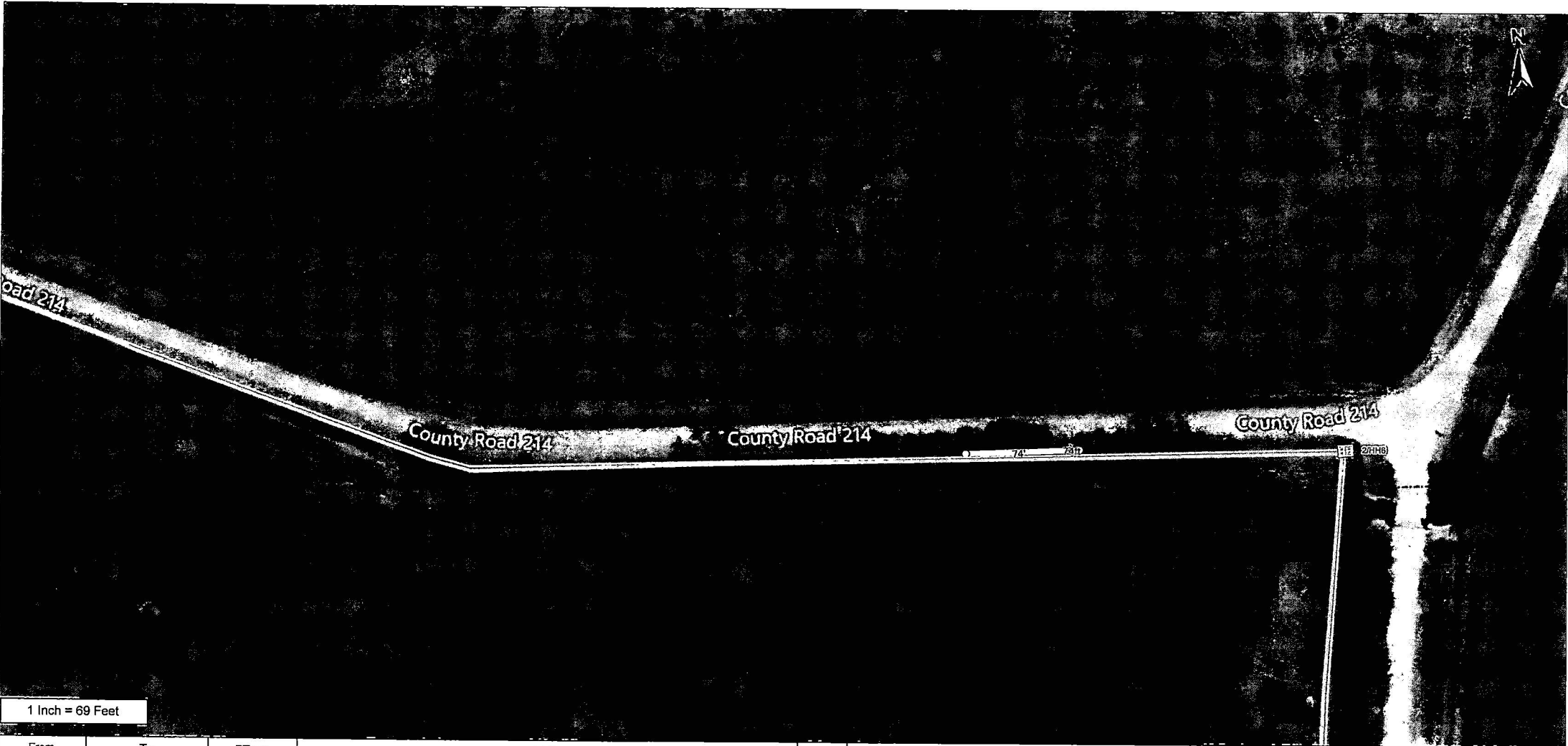

1 Inch = 69 Feet

From	To	PType	Units	Feet	Remarks	As Staked
(2/HH5)	MERCURYCO: 2/HH6	BHF(30x48x30)	BFO 48I	2372		CENTRAL TX TELEPHONE COOPERATIVE
	MERCURYCO: 2/HH6		BMPD(2x)1.25	2252		Name: 2-0(S14)PRE WO: Mercury Proposed Exch: MERCURY-EXC State: Texas County: Brown Section: 0 Route: Winchell Rt2 Staked By: DM Date: 5/15/2025
						Sheet 14 of

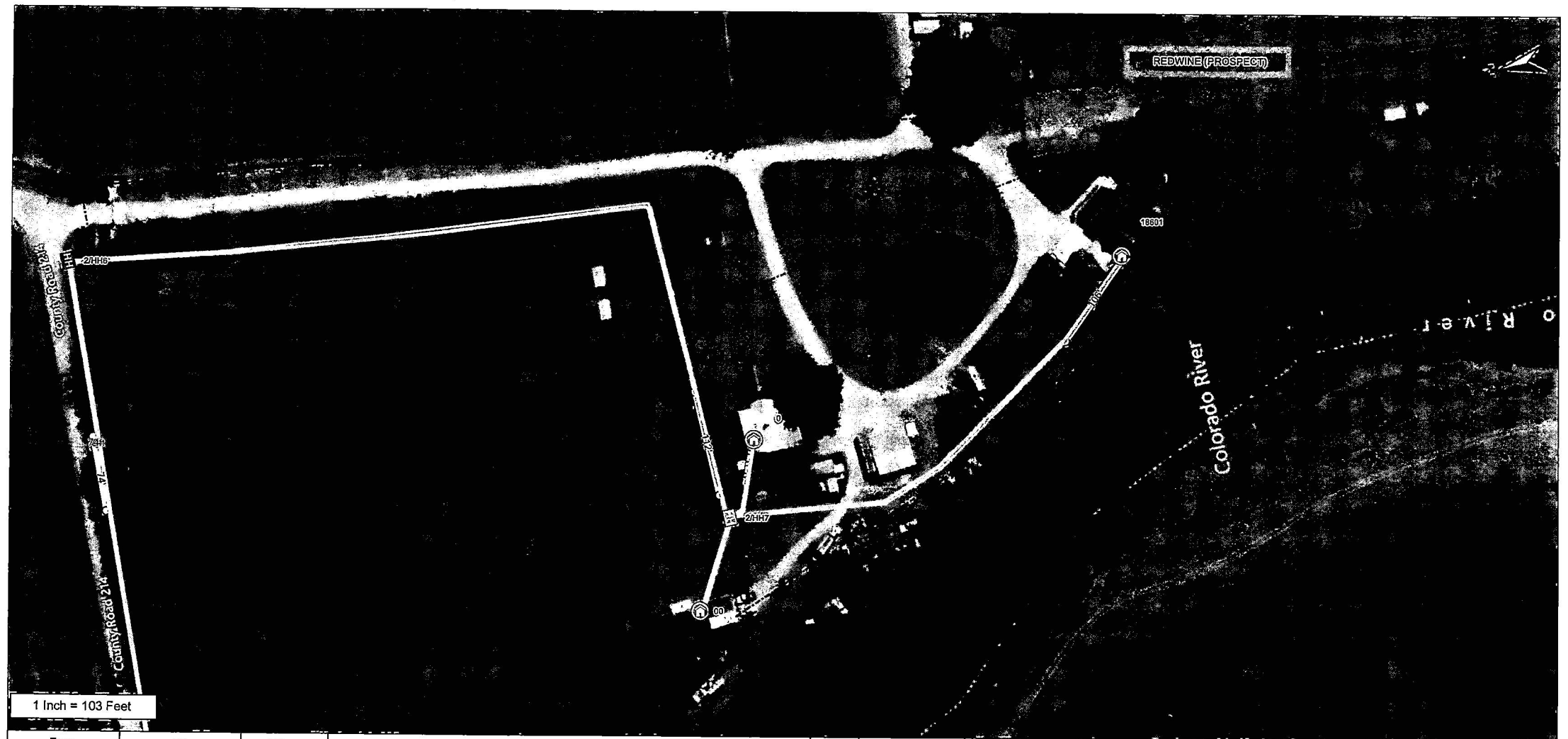

1 Inch = 103 Feet

From	To	PType	Units	Feet	Remarks	As Staked
2/HH7	0		BMPD1.25	94		CENTRAL TX TELEPHONE COOPERATIVE Name: 2-0(S15)PRE WO: Mercury Proposed Exch: MERCURY-EXC State: Texas County: Brown Section: 0 Route: Winchell R12 Staked By: DM Date: 5/15/2025
	0		SEBFO 6	164		
2/HH7	00		BMPD1.25	102		
2/HH7	18601		SEBFO 6I	605		
	18601		SEBPD1.25	535		
(2/HH6)	MERCURYCO: 2/HH7	BHF(30x48x30)	BFO 12I	1085		
	MERCURYCO: 2/HH7		BMPD(2x)1.25	965		
00 County Road 214	MERCURYCO: 2/HH7		SEBFO 6I	172		
						Sheet 15 of

APPROVAL:

Central Texas Telephone Cooperative

The Commissioner's Court of Brown County offers no objections to the location on the right-of-way and/or crossing of your proposed buried line as shown by accompanying drawings and notice dated _____, except as noted below:

It is further intended that the Commissioner's Court may require the owner to relocate

This line, subject to provisions of governing laws, by giving thirty (30) days written notice.

The installation shall not damage any part of the county road and adequate provisions must be made to cause a minimum inconvenience to traffic and adjacent property owners.

Please notify Kirk Chastain, Commissioner of Precinct # 1,

Twenty-four (24) hours prior to starting construction of the line, in order that we may have a representative present.

BROWN COUNTY COMMISSIONERS COURT
OF BROWNWOOD, TEXAS

BY: _____

COUNTY JUDGE SHANE BRITTON

Exceptions and/or special requirements:

SUBJECT TO BROWN COUNTY SPECIFICATIONS

CR 214